

Please note that this is a preliminary floorplan only and can be subject to modifications !
 All dimensions are approximate and should be verified on the spot.

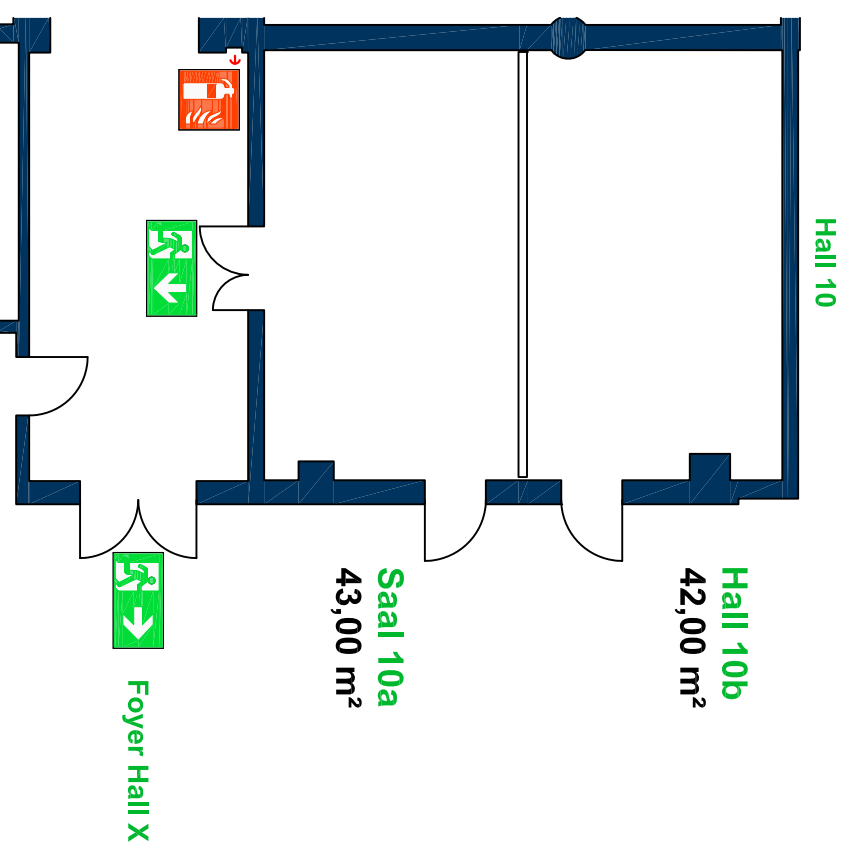

ATTENTION:

In total, a maximum of 400 people may stay in the area of halls 5-10 including the foyer at the same time!

Hall 5-10 height

Ceiling height S05-S07 3,00 m
 Ceiling height S08-S10 3,00 m
 Ceiling height Foyer 2,45 m

Floor Hall 5-10

Flooring: Carpet
 Area loading 500 kg/sqm



Keepout area



Escape area



Special area:
 - only low fire load permitted
 - up to 10m² per stand
 - at least 2,50m space around every stand



Emergency exit



Fire extinguisher, fire alarms
 fire hose, fire hydrant

First Floor	Event:	approved:
Hall 10a	Ground space = 42,00 m ²	18.05.2021
Hall 10b	Ground space = 43,00 m ²	scale: 1:150
		paper size: A4
<small>filename: S10ab_leer_EN_A4.pdf</small>		